

# **Prime Corner Retail By Columbia Presbyterian** **4101-4103 Broadway (Broadway Towers)** **Corner of West 173<sup>rd</sup> Street**

**1,000 up to 2,410 Gross Square Feet Ground**

**Prime Corner Frontage of over 50'**

**White Boxed & Renovated Space**

**Approximately 11' Ceilings**

**Asking Rents Upon Request**

**Divisions from 1,000 sf -1,500 sf**

At the base of Broadway Towers, the tallest building in Washington Heights which is comprised of 125 residential units combined. Just a stones throw from Columbia Presbyterian Hospital and the Subway at 168<sup>th</sup> Street, this a great opportunity to lease a prime corner in a very high trafficked intersection of a rapidly growing neighborhood. Landlord completely white boxed the space and Landlord will consider TI allowance or work letter for qualified tenants. Ideal for a bank, retail, pharmacy, medical or a variety of uses including vented food use. All logical divisions will be considered ranging between about 1,000 sf and the entire corner of 2,410 rsf.

### *Neighbors Include:*

**Bank of America ♦ Citibank ♦ Papa Johns ♦ Bravo Supermarket ♦ McDonald's ♦ Rite Aid**



**For More Information Please Contact**

**Jeffrey Angel**  
**212-719-7017**



The information contained herein has been provided by sources that we deem reliable, however, no expressed or implied warranties are made as to the accuracy of the information contained herein, and it should not be relied upon in any way. All information including but not limited to: square footage, frontage, pricing, availability, zoning and all other information should be independently verified by the interested parties prior to anyone entering into any form of legal binding agreement to purchase, lease or otherwise procure the premises or property presented. Information is subject to change or withdrawal without notice or reason and RES Commercial Corp, nor the Landlord provide any warranty or guarantee against any errors and/or omissions which may exist.

# Floorplans Broadway Towers

**Logical  
Divisions  
Considered**

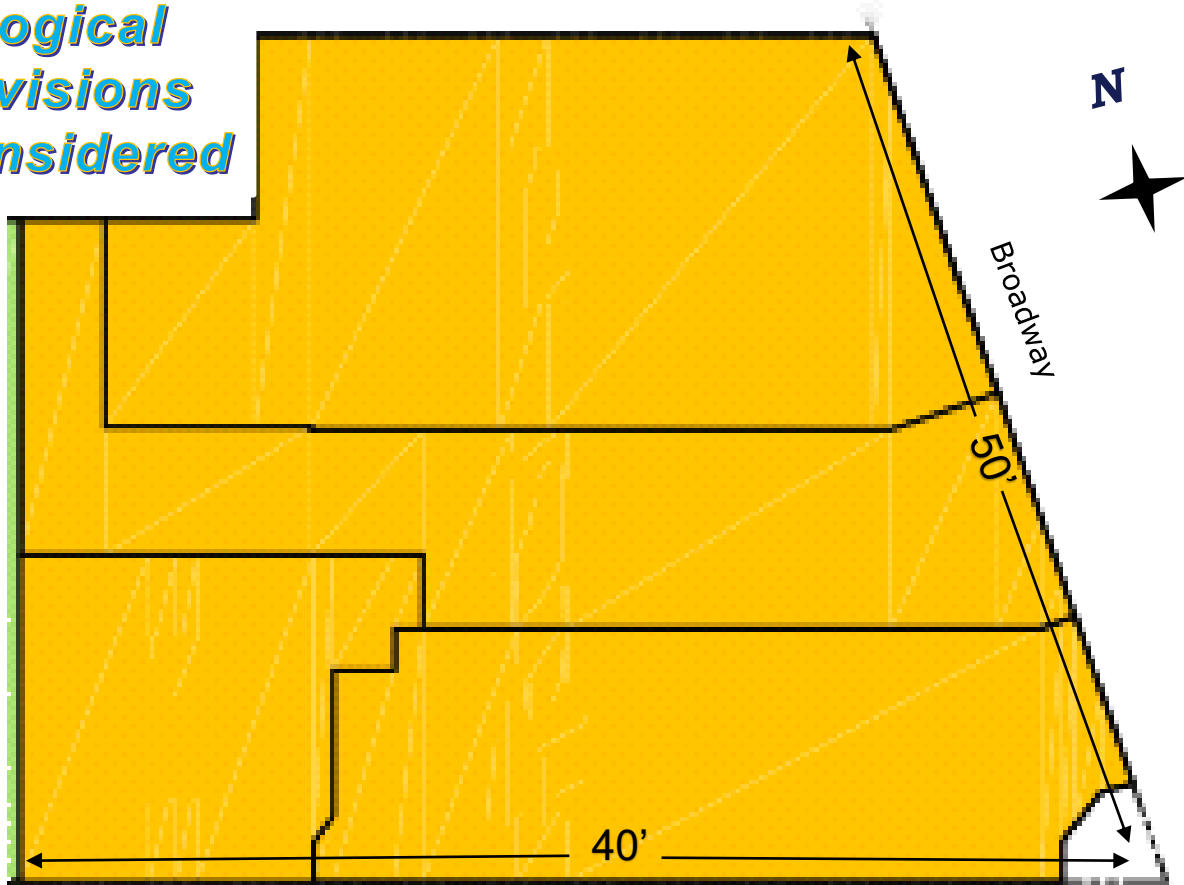

West 173<sup>rd</sup> Street

**Great  
Wraparound  
Frontage  
On  
Corner**



**For More Information Please Contact**

**Jeffrey Angel  
212-719-7017**



The information contained herein has been provided by sources that we deem reliable, however, no expressed or implied warranties are made as to the accuracy of the information contained herein, and it should not be relied upon in any way. All information including but not limited to: square footage, frontage, pricing, availability, zoning and all other information should be independently verified by the interested parties prior to anyone entering into any form of legal binding agreement to purchase, lease or otherwise procure the premises or property presented. Information is subject to change or withdrawal without notice or reason and RES Commercial Corp, nor the Landlord provide any warranty or guarantee against any errors and/or omissions which may exist.

# Neighborhood Information

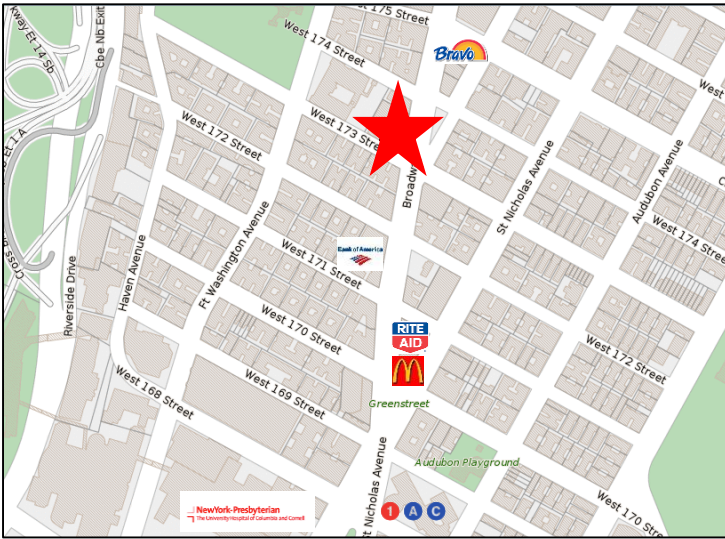

## Demographic Highlights – Zip 10033

Total Population: 53,926  
 White Population: 25,533  
 Black Population: 6,802  
 Hispanic Population: 37,767  
 Asian Population: 1,708  
 Male Population: 26,461  
 Female Population: 27,465  
 Median Age: 35  
 Median Age of Males: 33  
 Median Age of Females: 38  
 Average Annual Household Income: \$40,625  
 Businesses: 1,002  
 Employees: 6,864  
 Average Family Income: \$47,648  
 Median Family Income: \$31,348

## Demographic Highlights – Zip 10032

Total Population: 57,331  
 White Population: 18,934  
 Black Population: 14,628  
 Hispanic Population: 39,884  
 Asian Population: 2,493  
 Male Population: 27,659  
 Female Population: 29,672  
 Median Age: 35  
 Median Age of Males: 33  
 Median Age of Females: 37  
 Average Annual Household Income: \$35,079  
 Businesses: 764  
 Employees: 14,907  
 Average Family Income: \$40,120  
 Median Family Income: \$26,237

## 168<sup>th</sup> and Broadway/St Nicholas Station

Avg Weekday Ridership 2017 - 25,589

Avg Annual Ridership 2017 - 7,945,871

Avg Weekend Ridership 2017 - 26,637

NY-PRESBYTERIAN (<http://nyp.org/about/facts-statistics.html>)

Full-Time Equivalent Employees (w/ Residents & Fellows)	22,622
Residents & Fellows	2,063
Attending Physicians	4,834
Total Physicians	6,897
Certified Beds	2,515
Total Outpatient Visits	2,150,080
Emergency Dept Visits	276,067
Total Inpatient Days	785,739

**For More Information Please Contact**

**Jeffrey Angel  
 212-719-7017**



The information contained herein has been provided by sources that we deem reliable, however, no expressed or implied warranties are made as to the accuracy of the information contained herein, and it should not be relied upon in any way. All information including but not limited to: square footage, frontage, pricing, availability, zoning and all other information should be independently verified by the interested parties prior to anyone entering into any form of legal binding agreement to purchase, lease or otherwise procure the premises or property presented. Information is subject to change or withdrawal without notice or reason and RES Commercial Corp, nor the Landlord provide any warranty or guarantee against any errors and/or omissions which may exist.